

SAILOR CROSSING

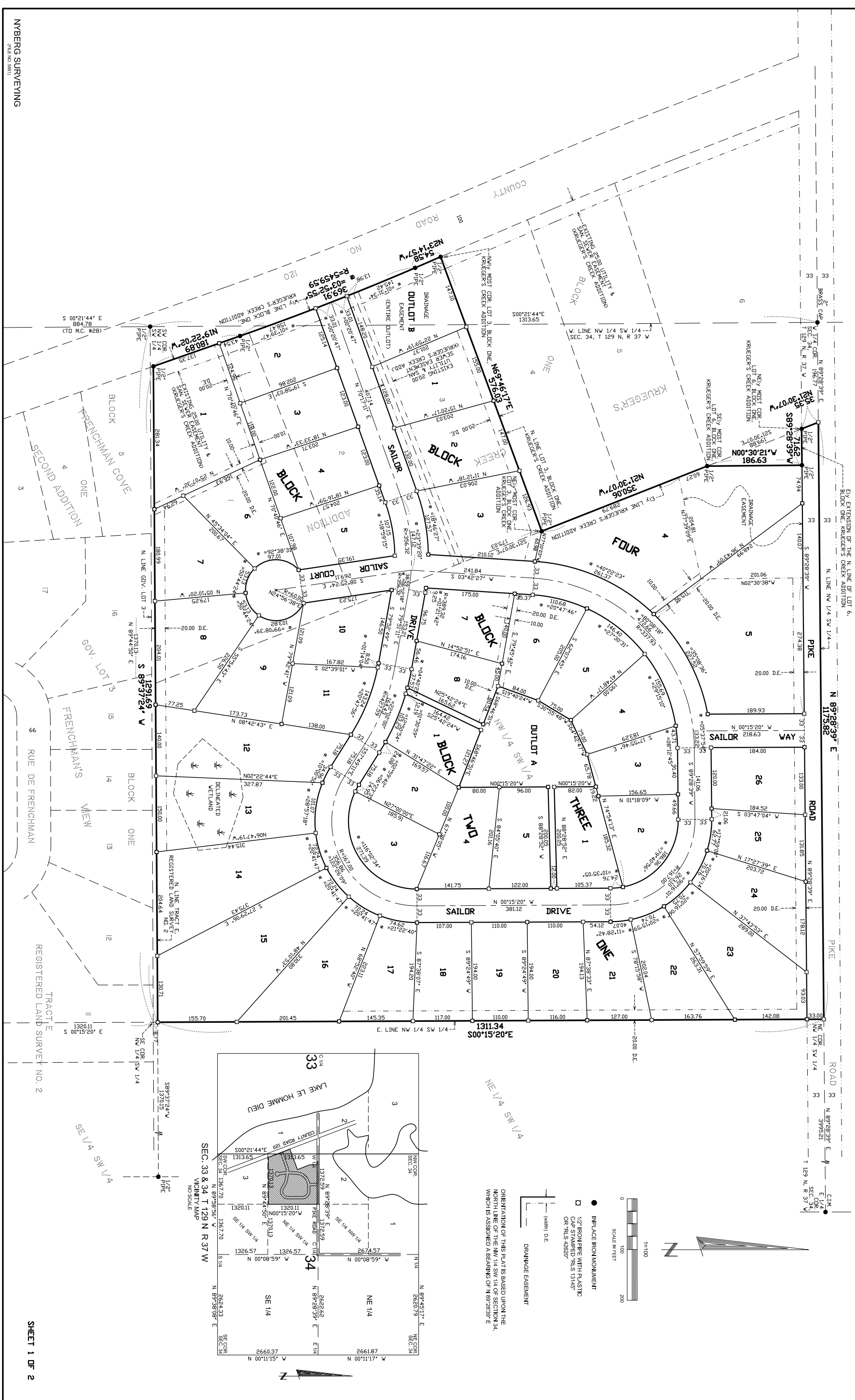

CIVIL ENGINEER
 N 89°28'39" E 1175.82
 ROAD 8 N 89°28'39" E 3995.21
 SEC. 34
 T 129 N, R 37 W

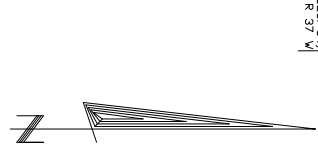

- IN PLACE IRON MONUMENT
- 1/2" IRON PIPE WITH PLASTIC CAP OR RLS 42207
- OR RLS 42207
- (WHEN DE)
- DRAINAGE EASEMENT

ORIENTATION OF THIS PLAT IS BASED UPON THE
 NORTH LINE OF THE NW 1/4 SW 1/4 OF SECTION 34,
 WHICH IS ASSIGNED A BEARING OF N 89°28'39" E

